



GROUND FLOOR PLAN

NOTE:
1. ALL DIMENSIONS ARE IN METERS UNLESS OTHERWISE NOTED
2. FLOOR STRUCTURE HEIGHTS
:GROUND FLOOR HEIGHT - 3.6M
:FIRST FLOOR HEIGHT - 3.6M
:SECOND FLOOR HEIGHT - 3.6M
:PARAPET WALL HEIGHT - 1.0M

SCHEDULE OF OPENINGS			
DOORS - DIMENSIONS IN MTS			
TYPE	SIZE	LINTEL HT	SILL. HT
D1	1.20X2.5	2.50	
D2	1.05X2.5	2.50	
D3	0.75X2.1	2.10	
WINDOWS - DIMENSIONS IN MTS			
W	2.0X2.5	2.50	0.50
VENTILATORS - DIMENSIONS IN MTS			
V	1.8X0.6	2.50	1.90
V1	0.9X0.6	2.10	1.90

AREA STATEMENT		
SL. NO.	PER FLOOR	AREA IN SQM.
NEW BUILDING		
1.	GROUND FLOOR	672
2.	FIRST FLOOR	487
2.	SECOND FLOOR	487
	TOTAL FLOOR AREA	1646

ROOMS TYPE EACH FLOOR	
GROUND FLOOR	
1. CLASSROOMS	
2. LIBRARY	
3. KITCHEN	
4. TOILETS	

GENERAL NOTES	TITLE	NOTE:	FOR TENDER PURPOSE ONLY	CONSULTANT/VENDOR	NORTH	PROJECT
1) THE SIZE, SHAPE AND POSITION OF OPENINGS, DUCTS AND COLUMNS SIZES ARE SUBJECT TO CHANGE AFTER FINALIZATION OF FACADE AND SERVICES. 2) AREAS MENTIONED ARE SUBJECT TO CHANGE AFTER FINALIZATION OF SERVICES AND INTERIOR DESIGN. 3) ALL DIMENSIONS ARE IN METERS (M).	FLOOR PLAN - GROUND FLOOR	ALL DIMENSIONS NEED TO BE CROSS CHECKED WITH SITE MEASUREMENTS SIGNATURE CLIENTARCHITECT	DRAWING NO: DATE29.04.2026 SCALE SHEET SIZE DRAWNAR. ANUSHA B APPROVED BY	 BUREAU VERITAS		ALNAVAR URDU SCHOOL, DHARWAD, KARNATAKA.

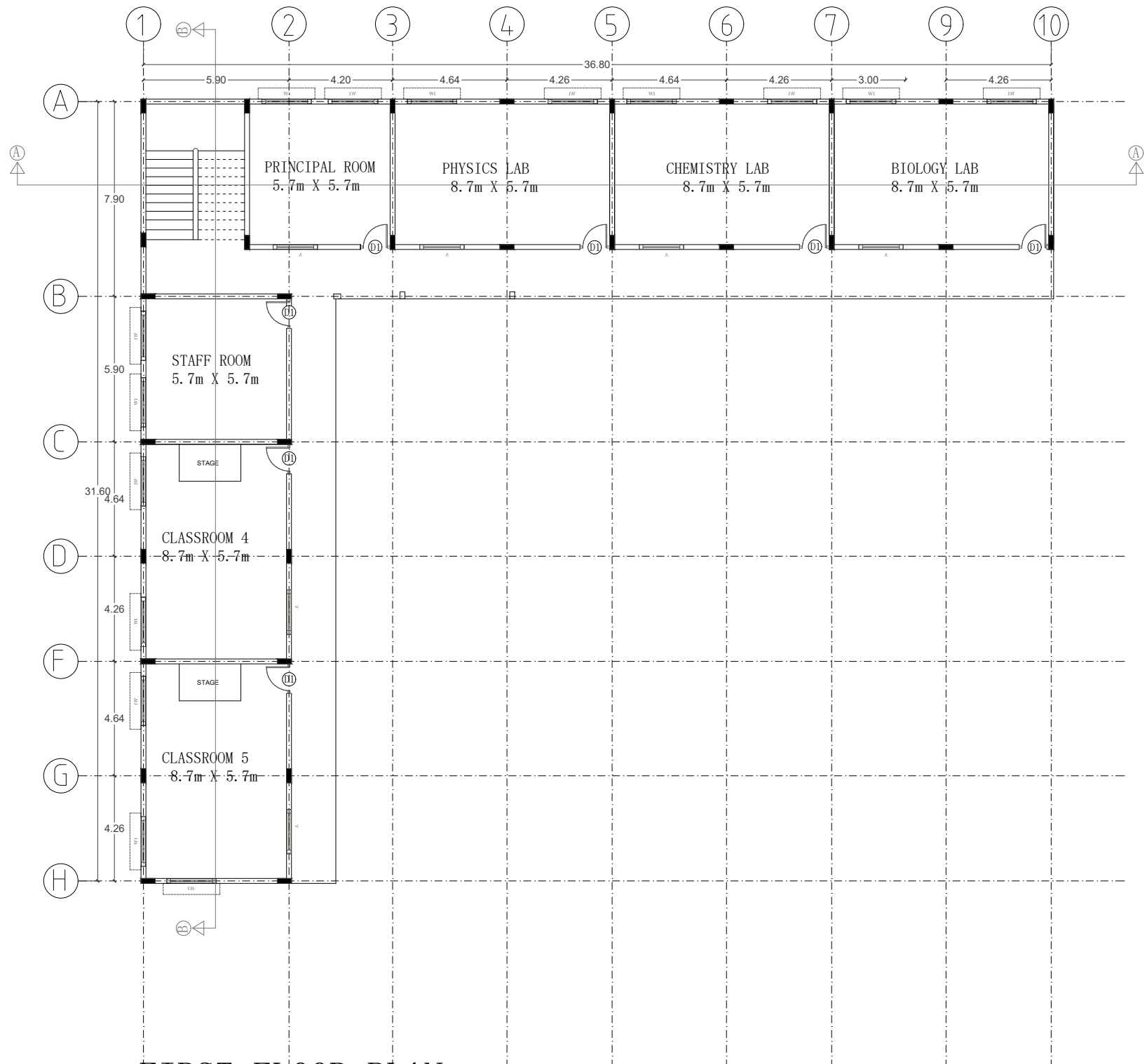

FIRST FLOOR PLAN

NOTE:

1. ALL DIMENSIONS ARE IN METERS UNLESS OTHERWISE NOTED
2. FLOOR STRUCTURE HEIGHTS
:GROUND FLOOR HEIGHT - 3.6M
:FIRST FLOOR HEIGHT - 3.6M
:SECOND FLOOR HEIGHT - 3.6M
:PARAPET WALL HEIGHT - 1.0M

SCHEDULE OF OPENINGS



DOORS - DIMENSIONS IN MTS			
TYPE	SIZE	LINTEL. HT	SILL. HT
D1	1.20X2.5	2.50	
D2	1.05X2.5	2.50	
D3	0.75X2.1	2.10	
WINDOWS - DIMENSIONS IN MTS			
W	2.0X2.5	2.50	0.50
VENTILATORS - DIMENSIONS IN MTS			
V	1.8X0.6	2.50	1.90
V1	0.9X0.6	2.10	1.90

AREA STATEMENT

SL. NO.	PER FLOOR	AREA IN SQM.
NEW BUILDING		
1.	GROUND FLOOR	672
2.	FIRST FLOOR	487
2.	SECOND FLOOR	487
	TOTAL FLOOR AREA	1646

ROOMS TYPE EACH FLOOR

FIRST FLOOR
1. STAFFROOMS
2. LABS
3. CLASSROOM

GENERAL NOTES	TITLE	NOTE:	FOR TENDER PURPOSE ONLY	CONSULTANT/VENDOR	NORTH	PROJECT
1) THE SIZE, SHAPE AND POSITION OF OPENINGS, DUCTS AND COLUMNS SIZES ARE SUBJECT TO CHANGE AFTER FINALIZATION OF FACADE AND SERVICES. 2) AREAS MENTIONED ARE SUBJECT TO CHANGE AFTER FINALIZATION OF SERVICES AND INTERIOR DESIGN. 3) ALL DIMENSIONS ARE IN METERS (M).	FLOOR PLAN- FIRST FLOOR	ALL DIMENSIONS NEED TO BE CROSS CHECKED WITH SITE MEASUREMENTS SIGNATURE CLIENTARCHITECT	DRAWING NO: DATE29.04.2026 SCALE SHEET SIZE DRAWNAR. ANUSHA B APPROVED BY	 BUREAU VERITAS		ALNAVAR URDU SCHOOL, DHARWAD, KARNATAKA.

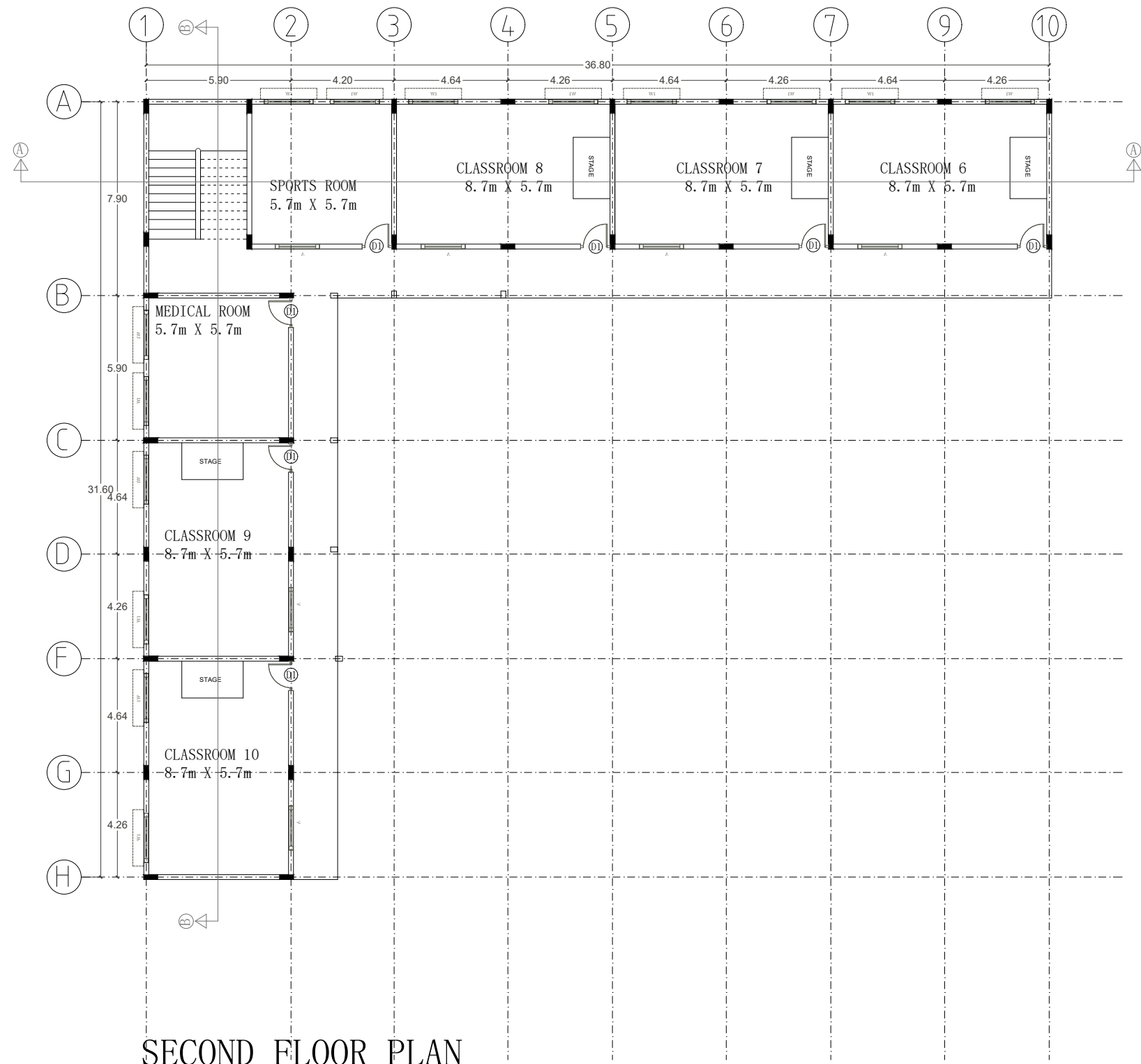



- NOTE:-
- 1. ALL DIMENSIONS ARE IN METERS UNLESS OTHERWISE NOTED
 - 2. FLOOR STRUCTURE HEIGHTS
 - :GROUND FLOOR HEIGHT - 3.6M
 - :FIRST FLOOR HEIGHT - 3.6M
 - :SECOND FLOOR HEIGHT - 3.6M
 - :PARAPET WALL HEIGHT - 1.0M

SCHEDULE OF OPENINGS			
DOORS - DIMENSIONS IN MTS			
TYPE	SIZE	LINTEL. HT	SILL. HT
D1	1.20X2.5	2.50	
D2	1.05X2.5	2.50	
D3	0.75X2.1	2.10	
WINDOWS - DIMENSIONS IN MTS			
W	2.0X2.5	2.50	0.50
VENTILATORS - DIMENSIONS IN MTS			
V	1.8X0.6	2.50	1.90
V1	0.9X0.6	2.10	1.90

AREA STATEMENT		
SL. NO.	PER FLOOR	AREA IN SQM.
NEW BUILDING		
1.	GROUND FLOOR	672
2.	FIRST FLOOR	487
2.	SECOND FLOOR	487
	TOTAL FLOOR AREA	1646

ROOMS TYPE EACH FLOOR	
SECOND FLOOR	
1. CLASSROOMS	
2. MEDICAL ROOM	
3. SPORTS ROOM	

GENERAL NOTES	TITLE	NOTE:	FOR TENDER PURPOSE ONLY	CONSULTANT/VENDOR	NORTH	PROJECT
1) THE SIZE, SHAPE AND POSITION OF OPENINGS, DUCTS AND COLUMNS SIZES ARE SUBJECT TO CHANGE AFTER FINALIZATION OF FACADE AND SERVICES. 2) AREAS MENTIONED ARE SUBJECT TO CHANGE AFTER FINALIZATION OF SERVICES AND INTERIOR DESIGN. 3) ALL DIMENSIONS ARE IN METERS (M).	FLOOR PLAN - SECOND FLOOR	ALL DIMENSIONS NEED TO BE CROSS CHECKED WITH SITE MEASUREMENTS SIGNATURE CLIENTARCHITECT	DRAWING NO: DATE29.04.2026 SCALE SHEET SIZE DRAWNAR. ANUSHA B APPROVED BY	 BUREAU VERITAS		ALNAVAR URDU SCHOOL, DHARWAD, KARNATAKA.

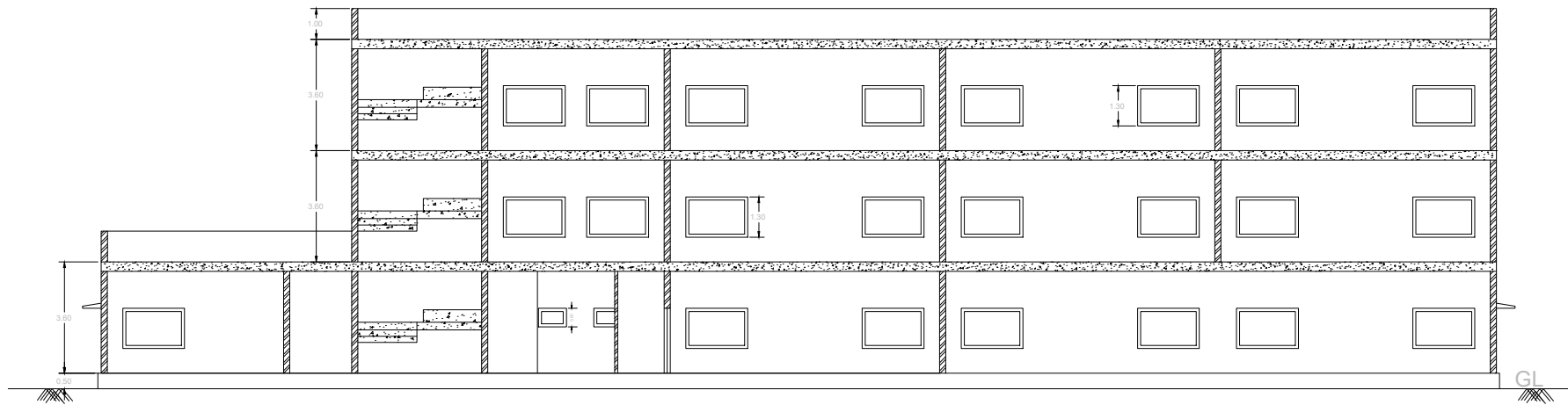

SECTION A-A

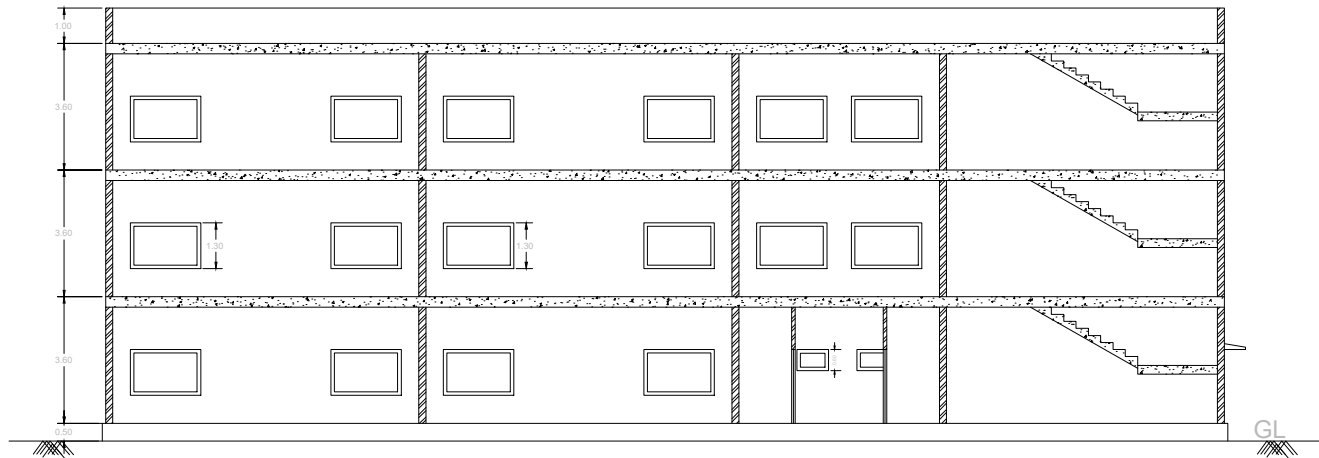

SECTION B-B

NOTE:

1. ALL DIMENSIONS ARE IN METERS UNLESS OTHERWISE NOTED
2. FLOOR STRUCTURE HEIGHTS
 - :GROUND FLOOR HEIGHT - 3.6M
 - :FIRST FLOOR HEIGHT - 3.6M
 - :SECOND FLOOR HEIGHT - 3.6M
 - :PARAPET WALL HEIGHT - 1.0M

SCHEDULE OF OPENINGS

DOORS - DIMENSIONS IN MTS			
TYPE	SIZE	LINTEL HT	SILL HT
D1	1.20X2.5	2.50	
D2	1.05X2.5	2.50	
D3	0.75X2.1	2.10	
WINDOWS - DIMENSIONS IN MTS			
W	2.0X2.5	2.50	0.50
VENTILATORS - DIMENSIONS IN MTS			
V	1.8X0.6	2.50	1.90
V1	0.9X0.6	2.10	1.90

AREA STATEMENT

SL NO.	PER FLOOR	AREA IN SQM.
NEW BUILDING		
1.	GROUND FLOOR	672
2.	FIRST FLOOR	487
2.	SECOND FLOOR	487
	TOTAL FLOOR AREA	1646

GENERAL NOTES	TITLE	NOTE:	FOR TENDER PURPOSE ONLY	CONSULTANT/VENDOR	NORTH	PROJECT
1) THE SIZE, SHAPE AND POSITION OF OPENINGS, DUCTS AND COLUMNS SIZES ARE SUBJECT TO CHANGE AFTER FINALIZATION OF FACADE AND SERVICES. 2) AREAS MENTIONED ARE SUBJECT TO CHANGE AFTER FINALIZATION OF SERVICES AND INTERIOR DESIGN. 3) ALL DIMENSIONS ARE IN METERS (M).	SECTIONS	ALL DIMENSIONS NEED TO BE CROSS CHECKED WITH SITE MEASUREMENTS SIGNATURE CLIENTARCHITECT	DRAWING NO: DATE29.04.2026 SCALE SHEET SIZE DRAWNAR. ANUSHA B APPROVED BY			ALNAVAR URDU SCHOOL, DHARWAD, KARNATAKA.

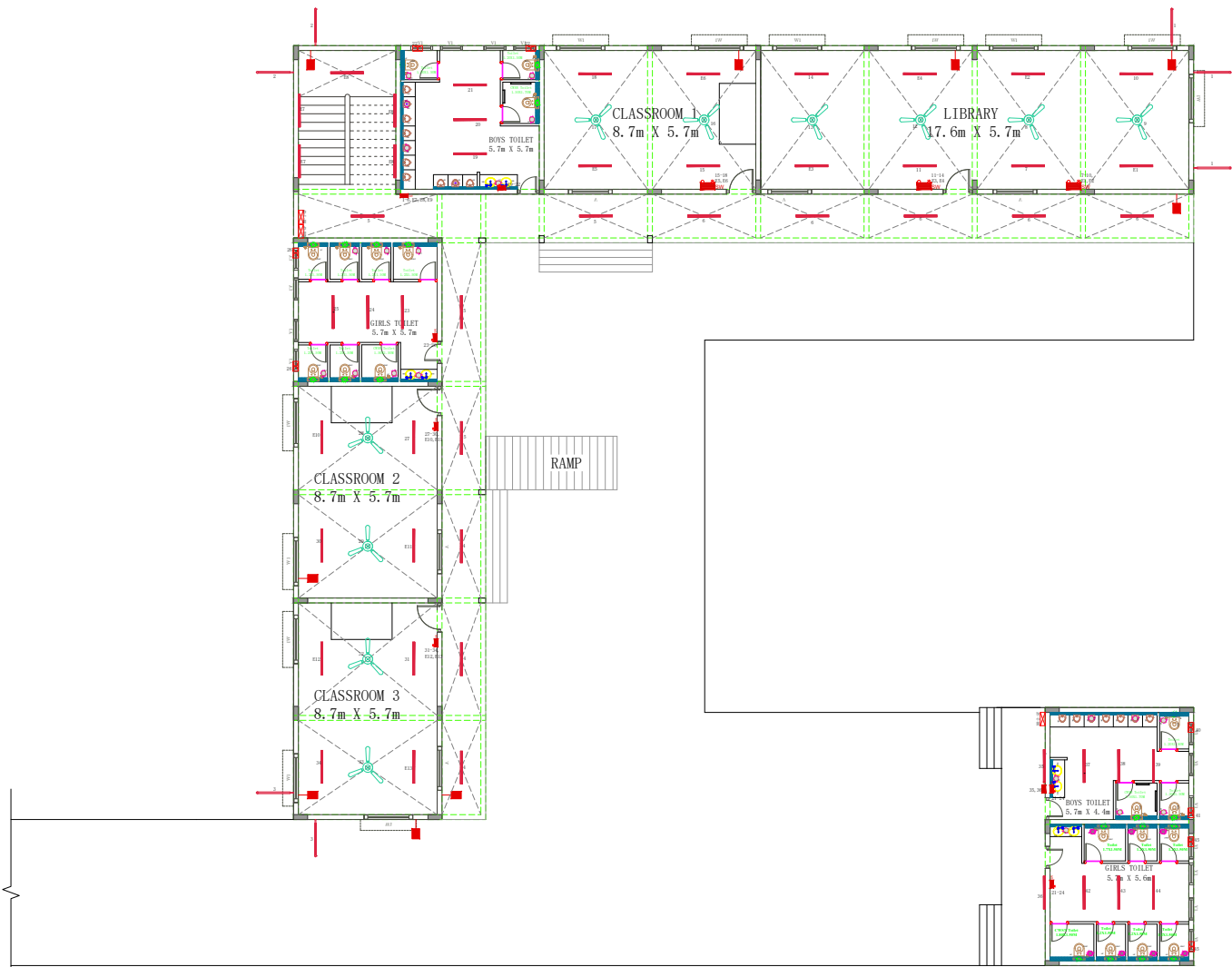

GROUND FLOOR PLAN

GROUND FLOOR CIRCUIT DETAILS		
CIRCUIT NO.	POINTS CONNECTED TO DB-1-GF	POINTS CONNECTED TO CDB-GF
1	1-6	E7, E8, E9
2	7-10	E1, E2
3	11-14	E3, E4
4	15-18	E5, E6
5	19-22	
6	23-26	
7	27-30	E10, E11
8	31-34	E12, E13
	POINTS CONNECTED TO DB-2-GF	
9	35, 36	
10	37-40	
11	41-44	

- ELECTRICAL LEGEND**
- 90W LED STREET LIGHT FIXED ON WALL AT 3.0MTR ABOVE FFL
 - 1200MM SWEEP CEILING FAN
 - CCTV POINT PROVISION ON WALL AT 7'0" ABOVE FFL.
 - 1200MM SWEEP CEILING FAN
 - STEPPED FAN REGULATOR
 - 5A SOCKETS WITH 6A SWITCH AT 1'6" ABOVE WORK STATION FOR COMPUTER POINT.
 - RJ-45 DATA SOCKET OUTLET AT 1'6"
 - DISTRIBUTION BOARD AT 6'0" ABOVE FFL.
 - CALL BELL AT 3'6" ABOVE FFL.

NOTE:



- ALL DIMENSIONS ARE IN METERS UNLESS OTHERWISE NOTED
- FLOOR STRUCTURE HEIGHTS
 - :GROUND FLOOR HEIGHT - 3.6M
 - :FIRST FLOOR HEIGHT - 3.6M
 - :SECOND FLOOR HEIGHT - 3.6M
 - :PARAPET WALL HEIGHT - 1.0M

AREA STATEMENT		
SL. NO.	PER FLOOR	AREA IN SQM.
NEW BUILDING		
1.	GROUND FLOOR	672
2.	FIRST FLOOR	487
2.	SECOND FLOOR	487
	TOTAL FLOOR AREA	1646

ROOMS TYPE EACH FLOOR

GROUND FLOOR

1. CLASSROOMS
2. LIBRARY
3. KITCHEN
4. TOILETS

GENERAL NOTES	TITLE	NOTE:	FOR TENDER PURPOSE ONLY	CONSULTANT/VENDOR	NORTH	PROJECT
1) THE SIZE, SHAPE AND POSITION OF OPENINGS, DUCTS AND COLUMNS SIZES ARE SUBJECT TO CHANGE AFTER FINALIZATION OF FACADE AND SERVICES. 2) AREAS MENTIONED ARE SUBJECT TO CHANGE AFTER FINALIZATION OF SERVICES AND INTERIOR DESIGN. 3) ALL DIMENSIONS ARE IN METERS (M).	ELECTRICAL LAYOUT- GROUND FLOOR	ALL DIMENSIONS NEED TO BE CROSS CHECKED WITH SITE MEASUREMENTS SIGNATURE CLIENT ARCHITECT	DRAWING NO: DATE 29.04.2026 SCALE SHEET SIZE DRAWN AR. ANUSHA B APPROVED BY	 BUREAU VERITAS		ALNAVAR URDU SCHOOL, DHARWAD, KARNATAKA.

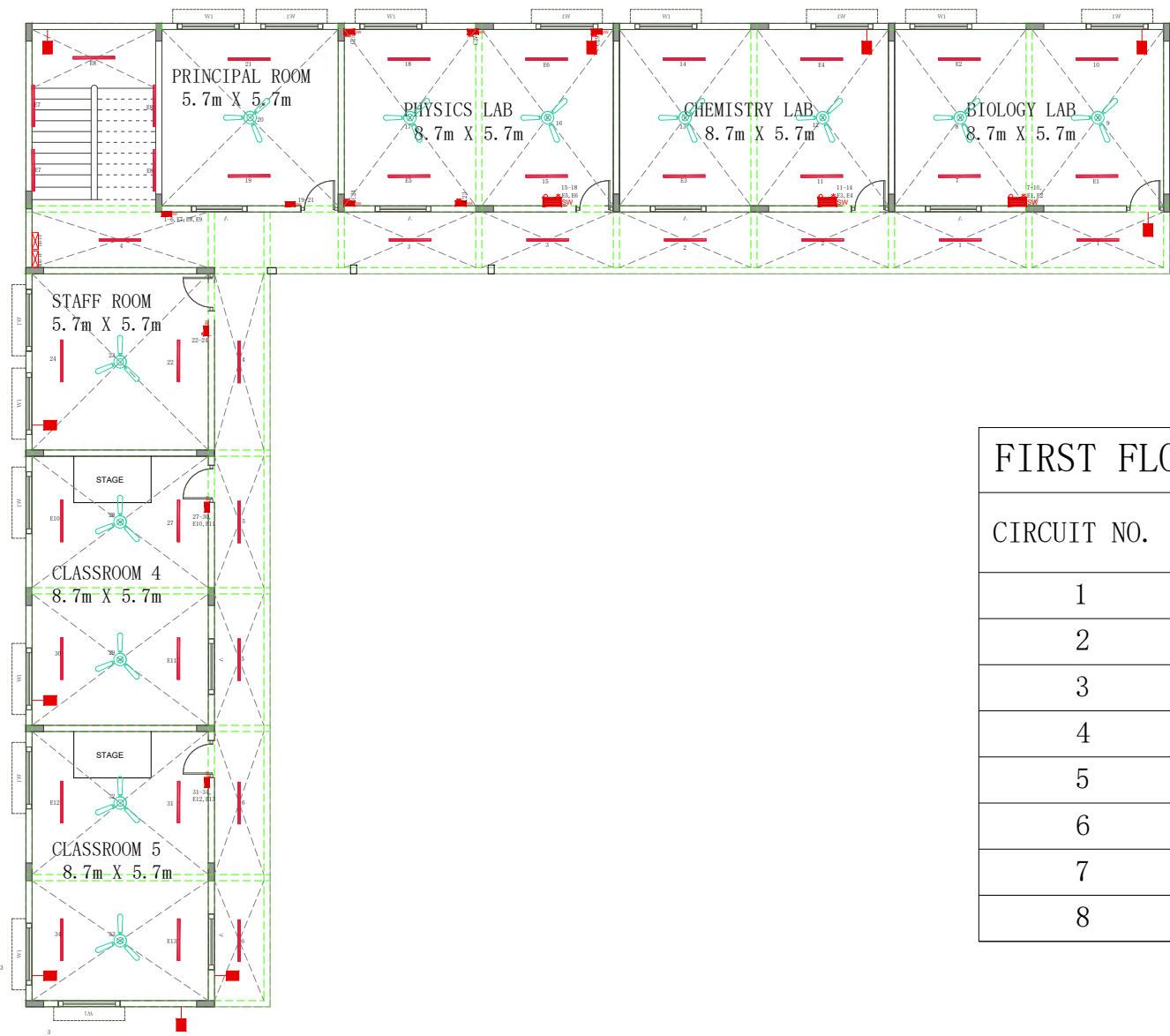

FIRST FLOOR PLAN

FIRST FLOOR CIRCUIT DETAILS

CIRCUIT NO.	POINTS CONNECTED TO DB-FF	POINTS CONNECTED TO CDB-FF
1	1-6	E7, E8, E9
2	7-10	E1, E2
3	11-14	E3, E4
4	15-18	E5, E6
5	19-22	
6	23-26	
7	27-30	E10, E11
8	31-34	E12, E13

ELECTRICAL LEGEND

- 90W LED STREET LIGHT FIXED ON WALL AT 3.0MTR ABOVE FFL
- 1200MM SWEEP CEILING FAN
- CCTV POINT PROVISION ON WALL AT 7'0" ABOVE FFL.
- 1200MM SWEEP CEILING FAN
- STEPPED FAN REGULATOR
- 5A SOCKETS WITH 6A SWITCH AT 1'6" ABOVE WORK STATION FOR COMPUTER POINT.
- RJ-45 DATA SOCKET OUTLET AT 1'6"
- DISTRIBUTION BOARD AT 6'0" ABOVE FFL.
- CALL BELL AT 3'6" ABOVE FFL.

NOTE:

- ALL DIMENSIONS ARE IN METERS UNLESS OTHERWISE NOTED
- FLOOR STRUCTURE HEIGHTS
 - :GROUND FLOOR HEIGHT - 3.6M
 - :FIRST FLOOR HEIGHT - 3.6M
 - :SECOND FLOOR HEIGHT - 3.6M
 - :PARAPET WALL HEIGHT - 1.0M

AREA STATEMENT

SL. NO.	PER FLOOR	AREA IN SQM.
NEW BUILDING		
1.	GROUND FLOOR	672
2.	FIRST FLOOR	487
2.	SECOND FLOOR	487
	TOTAL FLOOR AREA	1646

ROOMS TYPE EACH FLOOR

FIRST FLOOR

1. CLASSROOMS

2. PRINCIPAL ROOM

3. STAFFROOM

4. LABS

GENERAL NOTES	TITLE	NOTE:	FOR TENDER PURPOSE ONLY	CONSULTANT/VENDOR	NORTH	PROJECT
<div>1) THE SIZE, SHAPE AND POSITION OF OPENINGS, DUCTS AND COLUMNS SIZES ARE SUBJECT TO CHANGE AFTER FINALIZATION OF FACADE AND SERVICES.</div> <div>2) AREAS MENTIONED ARE SUBJECT TO CHANGE AFTER FINALIZATION OF SERVICES AND INTERIOR DESIGN.</div> <div>3) ALL DIMENSIONS ARE IN METERS (M).</div>	ELECTRICAL LAYOUT- GROUND FLOOR	<div>ALL DIMENSIONS NEED TO BE CROSS CHECKED WITH SITE MEASUREMENTS</div> <div>SIGNATURE</div> <div>CLIENTARCHITECT</div>	<div>DRAWING NO:</div> <div>DATE29.04.2026</div> <div>SCALE</div> <div>SHEET SIZE</div> <div>DRAWNAR. ANUSHA B</div> <div>APPROVED BY</div>	<div>BUREAU VERITAS</div>	<div></div>	ALNAVAR URDU SCHOOL, DHARWAD, KARNATAKA.

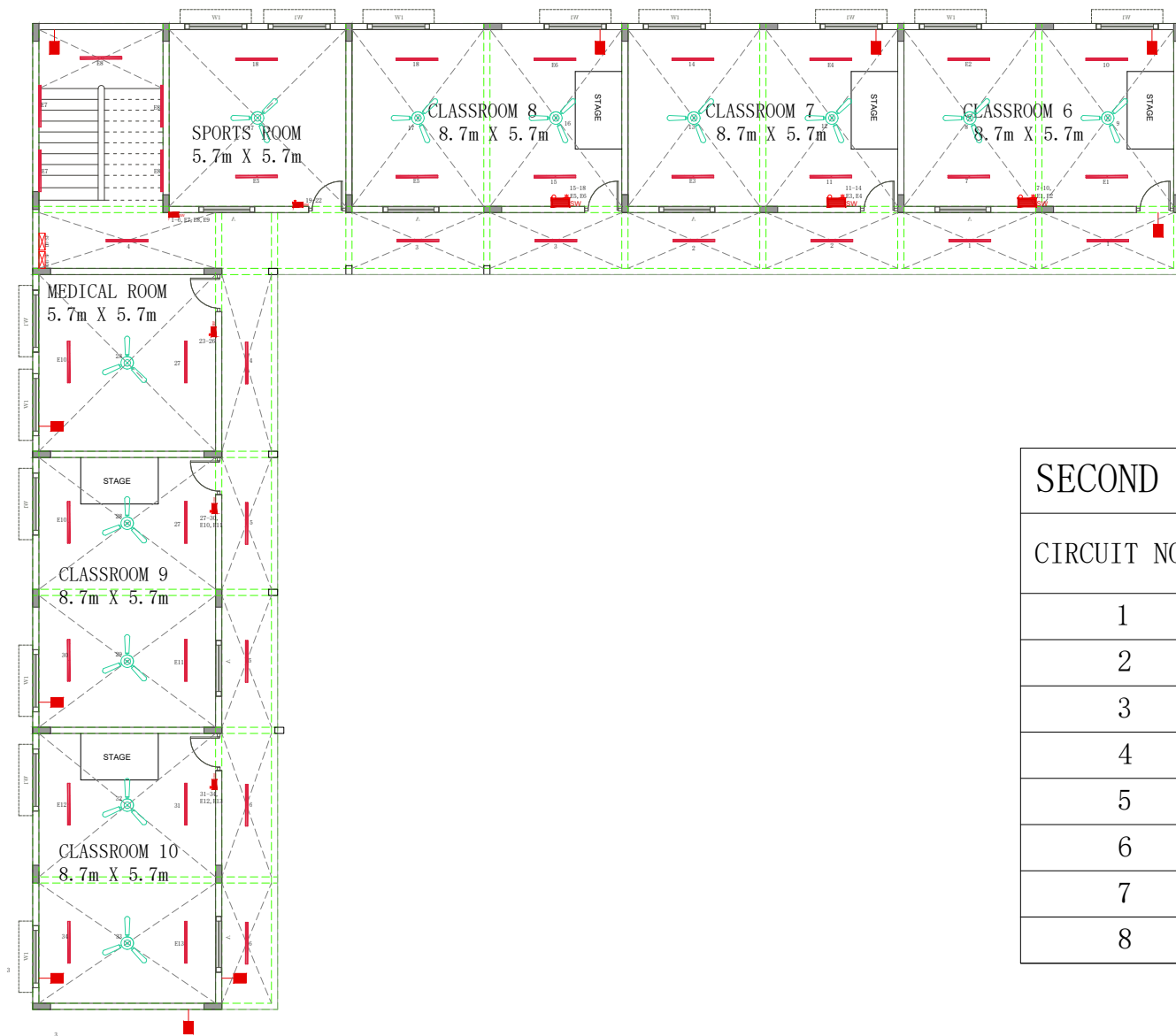

SECOND FLOOR PLAN

SECOND FLOOR CIRCUIT DETAILS

CIRCUIT NO.	POINTS CONNECTED TO DB-SF	POINTS CONNECTED TO CDB-SF
1	1-6	E7, E8, E9
2	7-10	E1, E2
3	11-14	E3, E4
4	15-18	E5, E6
5	19-22	
6	23-26	
7	27-30	E10, E11
8	31-34	E12, E13

ELECTRICAL LEGEND

- 90W LED STREET LIGHT FIXED ON WALL AT 3.0MTR ABOVE FFL
- 1200MM SWEEP CEILING FAN
- CCTV POINT PROVISION ON WALL AT 7'0" ABOVE FFL
- 1200MM SWEEP CEILING FAN
- STEPPED FAN REGULATOR
- 5A SOCKETS WITH 6A SWITCH AT 1'6" ABOVE WORK STATION FOR COMPUTER POINT.
- RJ-45 DATA SOCKET OUTLET AT 1'6"
- DISTRIBUTION BOARD AT 6'0" ABOVE FFL.
- CALL BELL AT 3'6" ABOVE FFL.

NOTE:



- ALL DIMENSIONS ARE IN METERS UNLESS OTHERWISE NOTED
- FLOOR STRUCTURE HEIGHTS
 - :GROUND FLOOR HEIGHT - 3.6M
 - :FIRST FLOOR HEIGHT - 3.6M
 - :SECOND FLOOR HEIGHT - 3.6M
 - :PARAPET WALL HEIGHT - 1.0M

AREA STATEMENT

SL. NO.	PER FLOOR	AREA IN SQM.
NEW BUILDING		
1.	GROUND FLOOR	672
2.	FIRST FLOOR	487
2.	SECOND FLOOR	487
	TOTAL FLOOR AREA	1646

ROOMS TYPE EACH FLOOR

SECOND FLOOR
1. CLASSROOMS
2. MEDICAL ROOM
3. SPORTS ROOM

GENERAL NOTES	TITLE	NOTE:	FOR TENDER PURPOSE ONLY	CONSULTANT/VENDOR	NORTH	PROJECT
1) THE SIZE, SHAPE AND POSITION OF OPENINGS, DUCTS AND COLUMNS SIZES ARE SUBJECT TO CHANGE AFTER FINALIZATION OF FACADE AND SERVICES. 2) AREAS MENTIONED ARE SUBJECT TO CHANGE AFTER FINALIZATION OF SERVICES AND INTERIOR DESIGN. 3) ALL DIMENSIONS ARE IN METERS (M).	ELECTRICAL LAYOUT- SECOND FLOOR	ALL DIMENSIONS NEED TO BE CROSS CHECKED WITH SITE MEASUREMENTS SIGNATURE CLIENTARCHITECT	DRAWING NO: DATE29.04.2026 SCALE SHEET SIZE DRAWNAR. ANUSHA B APPROVED BY	 BUREAU VERITAS		ALNAVAR URDU SCHOOL, DHARWAD, KARNATAKA.

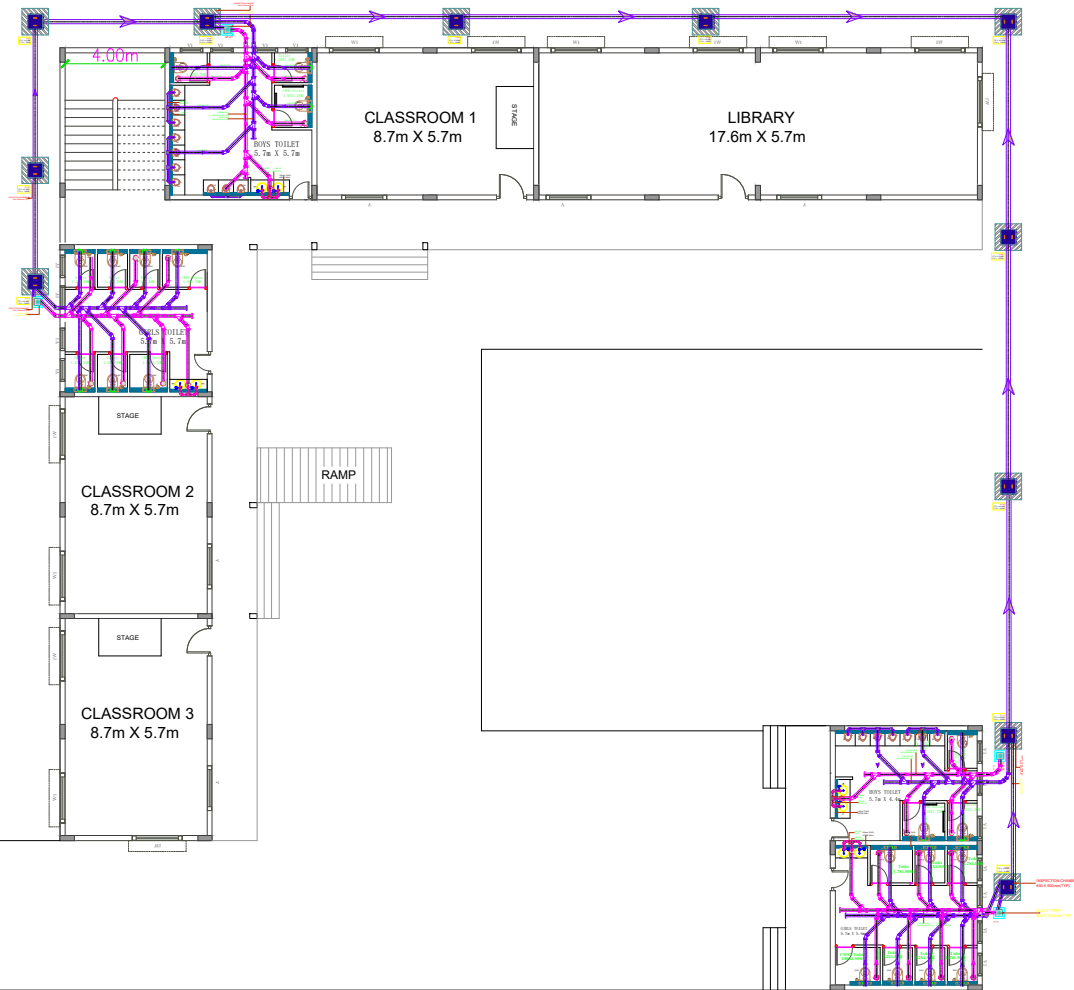

GROUND FLOOR PLAN

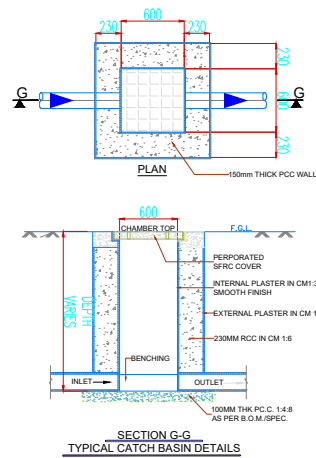

TYPICAL CATCH BASIN DETAILS

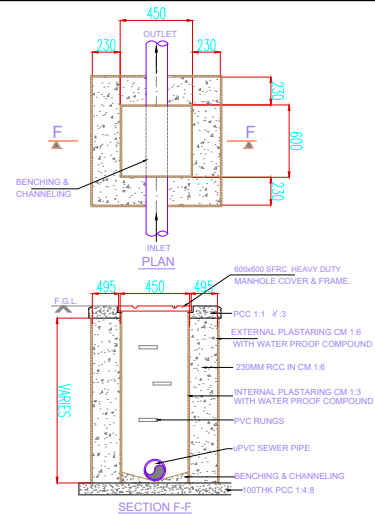

INSPECTION CHAMBER DETAILS
SCALE 1:25

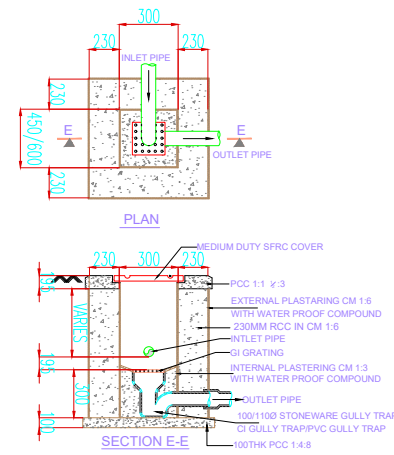

GULLY TRAP DETAILS
SCALE 1:25

PHE LEGEND :	
	EWC EUROPEAN WATER CLOSET WALL HUNG WITH FLUSH VALVE
	HF HEALTH FAUCET
	WB WASH BASIN
	PT 'P' TRAP
	LEDGE WALL
	GT 300 X 300MM GULLY TRAP
	IC 600 X 600 MM INSPECTION CHAMBER
	CB 600 X 600 mm(typ) CATCH BASIN
	RP RECHARGE PIT
	PRM PUMP RISING MAIN
	DWS DOMESTIC WATER SUPPLY
	SP SOIL PIPE
	WP WASTE PIPE
	TRWP TERRACE RAIN WATER PIPE

AREA STATEMENT		
SL. NO.	PER FLOOR	AREA IN SQM.
NEW BUILDING		
1.	GROUND FLOOR	672
2.	FIRST FLOOR	487
2.	SECOND FLOOR	487
	TOTAL FLOOR AREA	1646

NOTE:

ALL SUSPENDED P-TRAPS TO BE SUPPORTED ON BRACKETS

EWC OUTLET - 110Ø

UR OUTLET - 50Ø SOIL PIPE & 50Ø DROP

WB OUTLET - 40Ø SOIL PIPE & 40Ø DROP

P-TRAP OUTLET - 110Ø WASTE PIPE

DRAINAGE LINES TO TEST FOR 1 M WATER HEAD

CONTROL VALVE TO BE PROVIDED AT ALL ENTRY POINTS OF WATER SUPPLY LINES

WATER SUPPLY LINES TO BE TESTED

MS ANGLE SUPPORTS EVERY 2M C/C IN SHAFTS AND ON TERRACE

ROOMS TYPE EACH FLOOR
GROUND FLOOR
1. CLASSROOMS
2. LIBRARY
3. KITCHEN
4. TOILETS

GENERAL NOTES	TITLE	NOTE:	FOR TENDER PURPOSE ONLY	CONSULTANT/VENDOR	NORTH	PROJECT
1) THE SIZE, SHAPE AND POSITION OF OPENINGS, DUCTS AND COLUMNS SIZES ARE SUBJECT TO CHANGE AFTER FINALIZATION OF FACADE AND SERVICES. 2) AREAS MENTIONED ARE SUBJECT TO CHANGE AFTER FINALIZATION OF SERVICES AND INTERIOR DESIGN. 3) ALL DIMENSIONS ARE IN METERS (M).	PLUMBING - DRAINAGE LAYOUT - GROUND FLOOR	ALL DIMENSIONS NEED TO BE CROSS CHECKED WITH SITE MEASUREMENTS SIGNATURE CLIENT ARCHITECT	DRAWING NO: DATE 29.04.2026 SCALE SHEET SIZE DRAWN AR. ANUSHA B APPROVED BY			ALNAVAR URDU SCHOOL, DHARWAD, KARNATAKA.

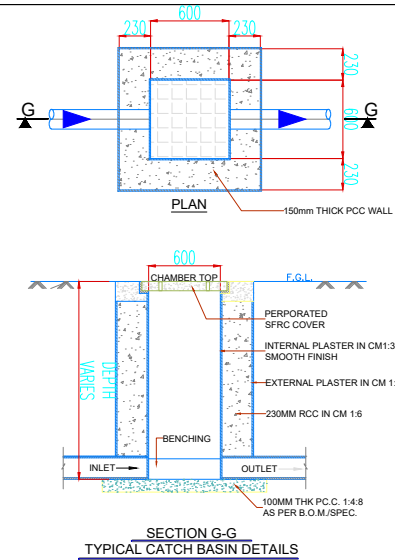
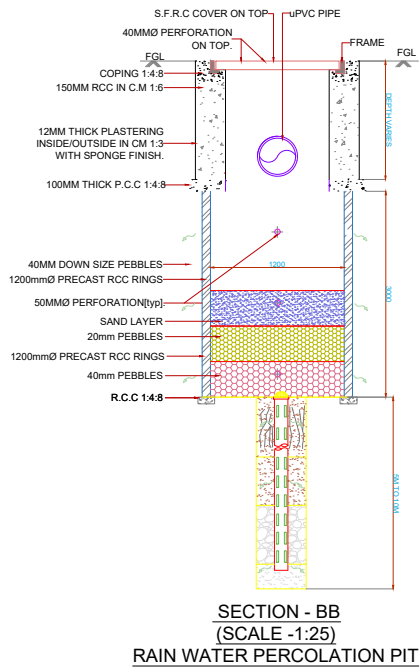
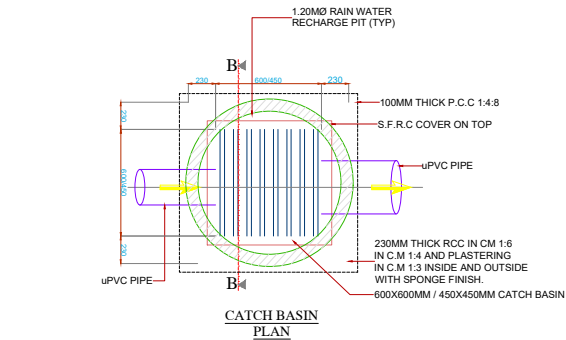
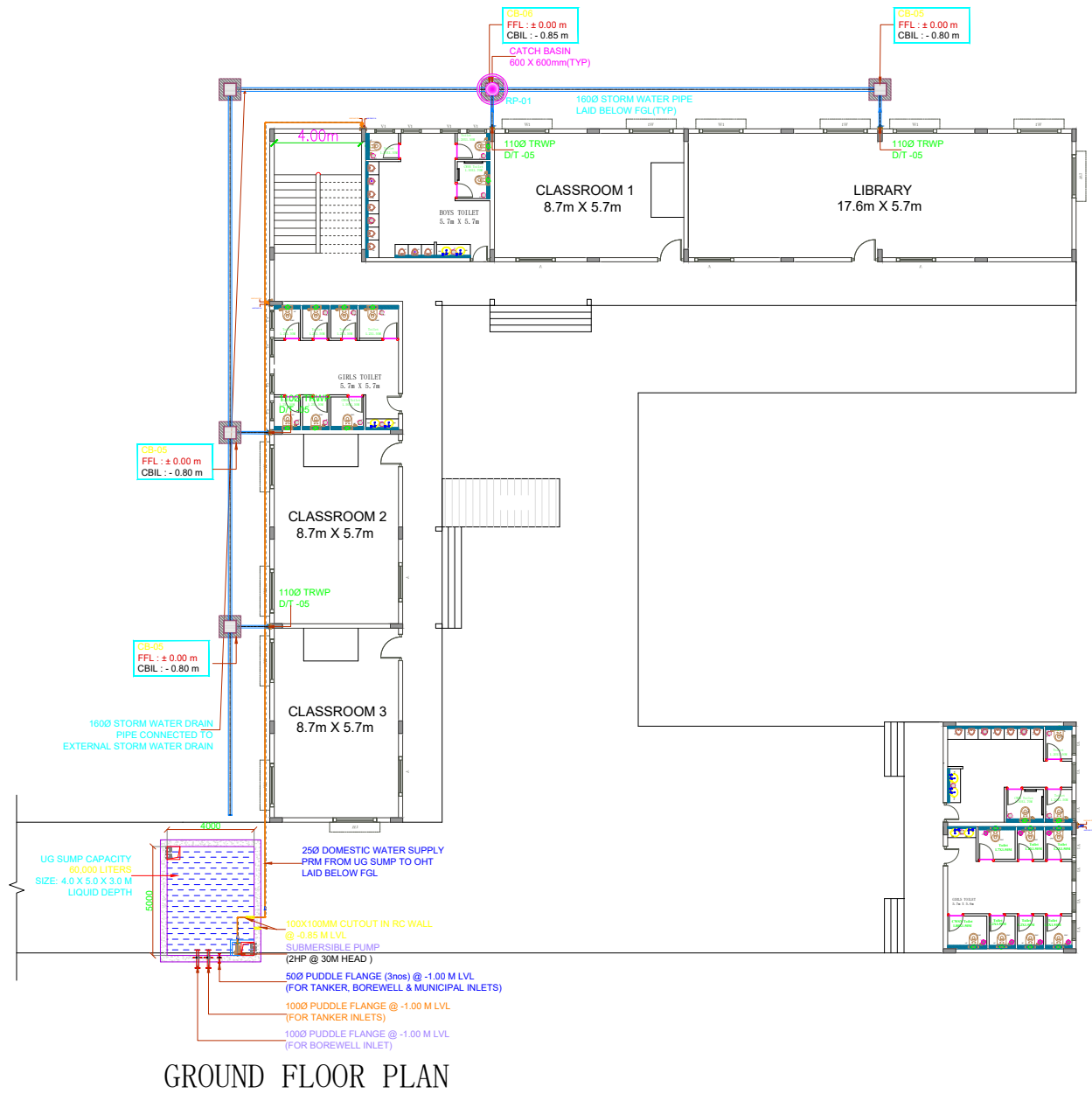

PHE LEGEND :	
	EWC EUROPEAN WATER CLOSET WALL HUNG WITH FLUSH VALVE
	HF HEALTH FAUCET
	WB WASH BASIN
	PT 'P' TRAP
	LEDGE WALL
	GT 300 X 300MM GULLY TRAP
	IC 600 X 600 MM INSPECTION CHAMBER
	CB 600 X 600 mm(typ) CATCH BASIN
	RP RECHARGE PIT
	PRM PUMP RISING MAIN
	DWS DOMESTIC WATER SUPPLY
	SP SOIL PIPE
	WP WASTE PIPE
	TRWP TERRACE RAIN WATER PIPE

AREA STATEMENT		
	SITE AREA	1958SQ. M
SL. NO.	PER FLOOR	AREA IN SQM.
NEW BUILDING		
1.	GROUND FLOOR	672
2.	FIRST FLOOR	487
2.	SECOND FLOOR	487
	TOTAL FLOOR AREA	1646

NOTE:
ALL SUSPENDED P-TRAPS TO BE SUPPORTED ON BRACKETS
EWC OUTLET - 110Ø
UR OUTLET - 50Ø SOIL PIPE & 50Ø DROP
WB OUTLET - 40Ø SOIL PIPE & 40Ø DROP
P-TRAP OUTLET - 110Ø WASTE PIPE
DRAINAGE LINES TO TEST FOR 1 M WATER HEAD
CONTROL VALVE TO BE PROVIDED AT ALL ENTRY POINTS OF WATER SUPPLY LINES
WATER SUPPLY LINES TO BE TESTED
MS ANGLE SUPPORTS EVERY 2M C/C IN SHAFTS AND ON TERRACE

ROOMS TYPE EACH FLOOR
GROUND FLOOR
1. CLASSROOMS
2. LIBRARY
3. KITCHEN
4. TOILETS

GENERAL NOTES	TITLE	NOTE:	FOR TENDER PURPOSE ONLY	CONSULTANT/VENDOR	NORTH	PROJECT
1) THE SIZE, SHAPE AND POSITION OF OPENINGS, DUCTS AND COLUMNS SIZES ARE SUBJECT TO CHANGE AFTER FINALIZATION OF FACADE AND SERVICES. 2) AREAS MENTIONED ARE SUBJECT TO CHANGE AFTER FINALIZATION OF SERVICES AND INTERIOR DESIGN. 3) ALL DIMENSIONS ARE IN METERS (M).	PLUMBING - RAINWATER PERCOLATION LAYOUT - GROUND FLOOR	ALL DIMENSIONS NEED TO BE CROSS CHECKED WITH SITE MEASUREMENTS SIGNATURE CLIENT ARCHITECT	DRAWING NO: DATE 29.04.2026 SCALE SHEET SIZE DRAWN AR. ANUSHA B APPROVED BY			ALNAVAR URDU SCHOOL, DHARWAD, KARNATAKA.

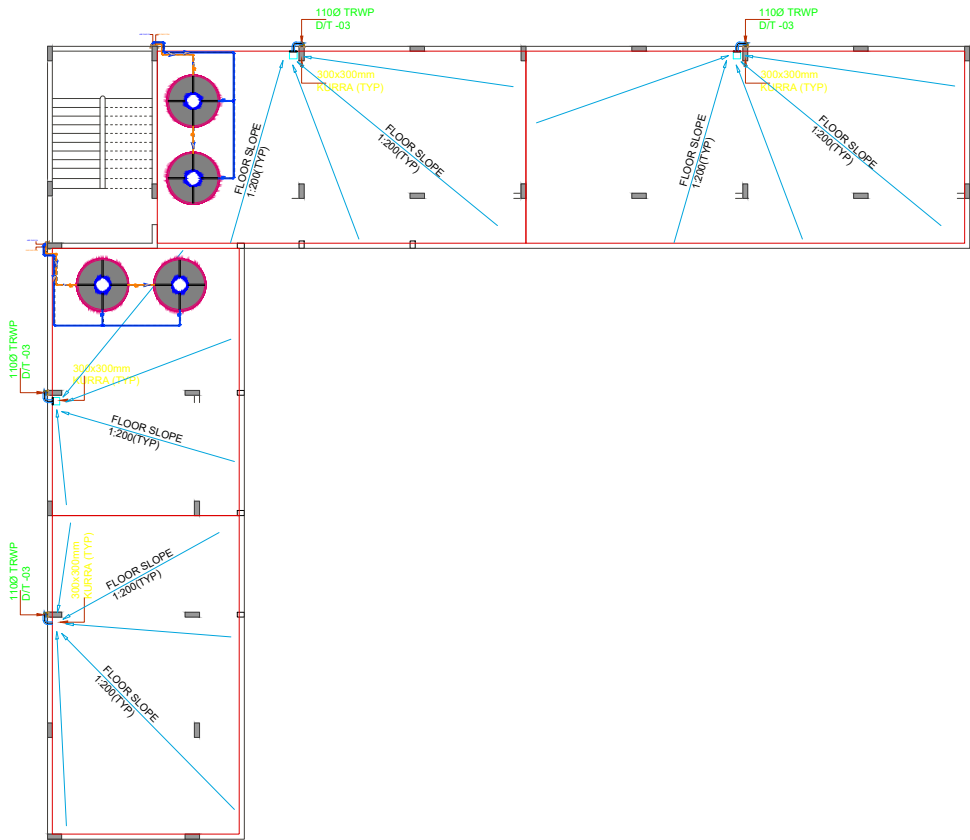

TERRACE FLOOR PLAN

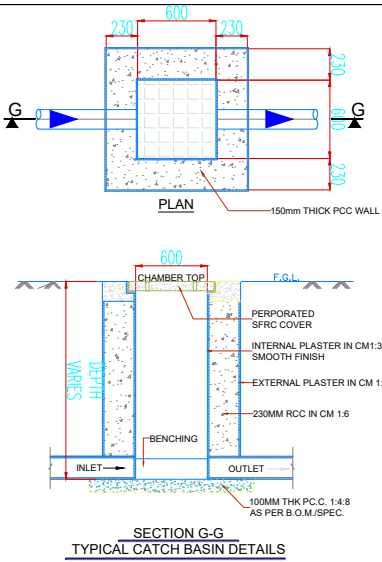
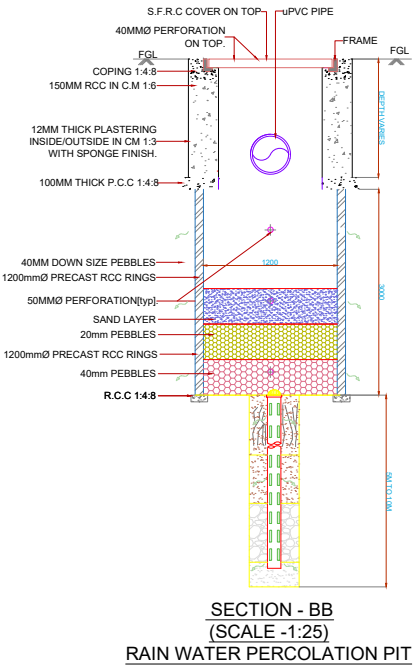
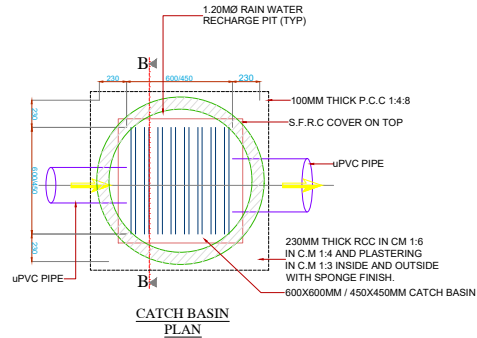

PHE LEGEND :	
	EWC EUROPEAN WATER CLOSET WALL HUNG WITH FLUSH VALVE
	HF HEALTH FAUCET
	WB WASH BASIN
	PT 'P' TRAP
	LEDGE WALL
	GT 300 X 300MM GULLY TRAP
	IC 600 X 600 MM INSPECTION CHAMBER
	CB 600 X 600 mm (typ) CATCH BASIN
	RP RECHARGE PIT
	PRM PUMP RISING MAIN
	DWS DOMESTIC WATER SUPPLY
	SP SOIL PIPE
	WP WASTE PIPE
	TRWP TERRACE RAIN WATER PIPE

AREA STATEMENT		
	SITE AREA	1958SQ. M
SL. NO.	PER FLOOR	AREA IN SQM.
NEW BUILDING		
1.	GROUND FLOOR	672
2.	FIRST FLOOR	487
2.	SECOND FLOOR	487
	TOTAL FLOOR AREA	1646

NOTE:

ALL SUSPENDED P-TRAPS TO BE SUPPORTED ON BRACKETS

EWC OUTLET - 110Ø

UR OUTLET - 50Ø SOIL PIPE & 50Ø DROP

WB OUTLET - 40Ø SOIL PIPE & 40Ø DROP

P-TRAP OUTLET - 110Ø WASTE PIPE

DRAINAGE LINES TO TEST FOR 1 M WATER HEAD

CONTROL VALVE TO BE PROVIDED AT ALL ENTRY POINTS OF WATER SUPPLY LINES

WATER SUPPLY LINES TO BE TESTED

MS ANGLE SUPPORTS EVERY 2M C/C IN SHAFTS AND ON TERRACE

ROOMS TYPE EACH FLOOR
GROUND FLOOR
1. CLASSROOMS
2. LIBRARY
3. KITCHEN
4. TOILETS

GENERAL NOTES	TITLE	NOTE:	FOR TENDER PURPOSE ONLY	CONSULTANT/VENDOR	NORTH	PROJECT
1) THE SIZE, SHAPE AND POSITION OF OPENINGS, DUCTS AND COLUMNS SIZES ARE SUBJECT TO CHANGE AFTER FINALIZATION OF FACADE AND SERVICES. 2) AREAS MENTIONED ARE SUBJECT TO CHANGE AFTER FINALIZATION OF SERVICES AND INTERIOR DESIGN. 3) ALL DIMENSIONS ARE IN METERS (M).	PLUMBING - TERRACE FLOOR DRAINAGE LAYOUT	ALL DIMENSIONS NEED TO BE CROSS CHECKED WITH SITE MEASUREMENTS SIGNATURE CLIENT ARCHITECT	DRAWING NO: DATE 29.04.2026 SCALE SHEET SIZE DRAWN AR. ANUSHA B APPROVED BY			ALNAVAR URDU SCHOOL, DHARWAD, KARNATAKA.